

Rear Elevation (West) 1:100

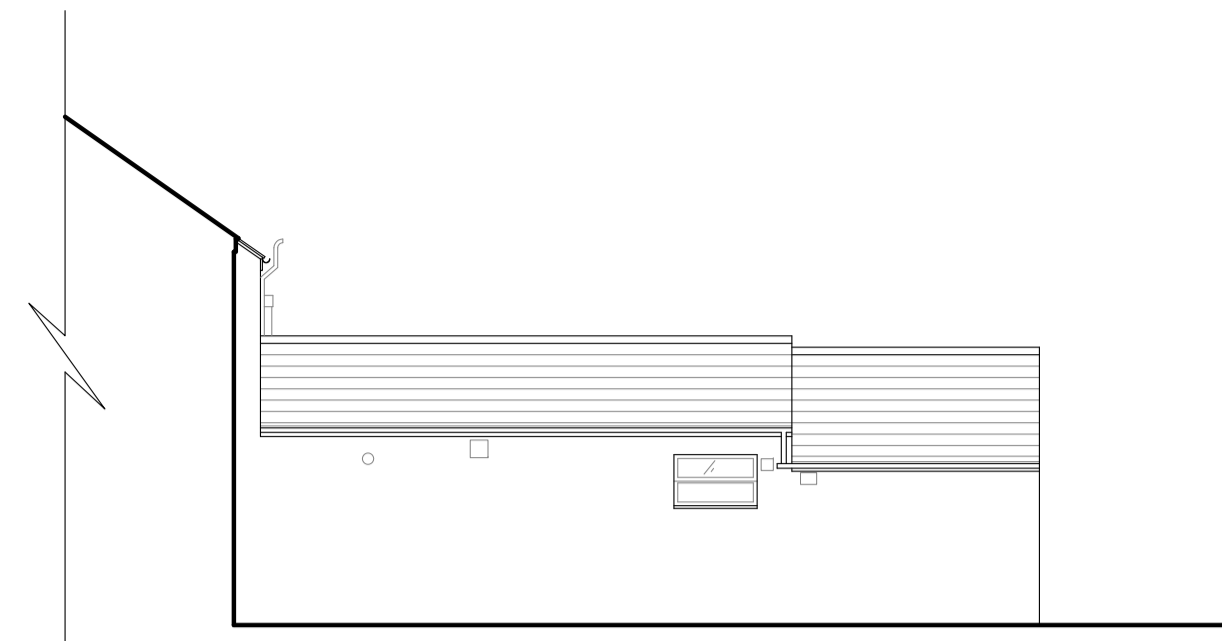

Side Elevation (South) 1:100



Side Elevation (North) 1:100



Location Plan 1:500

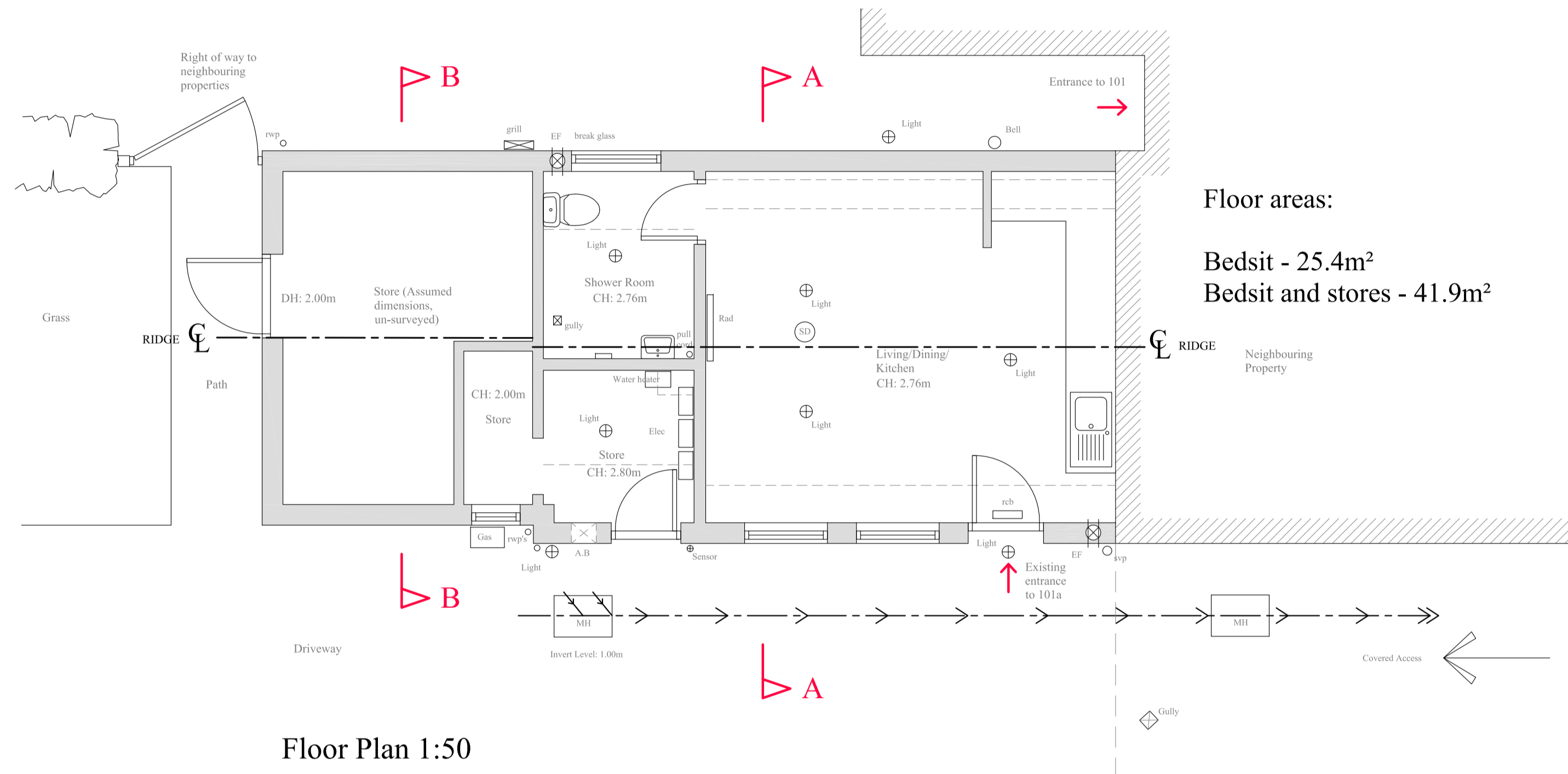

Floor Plan 1:50

NORTH

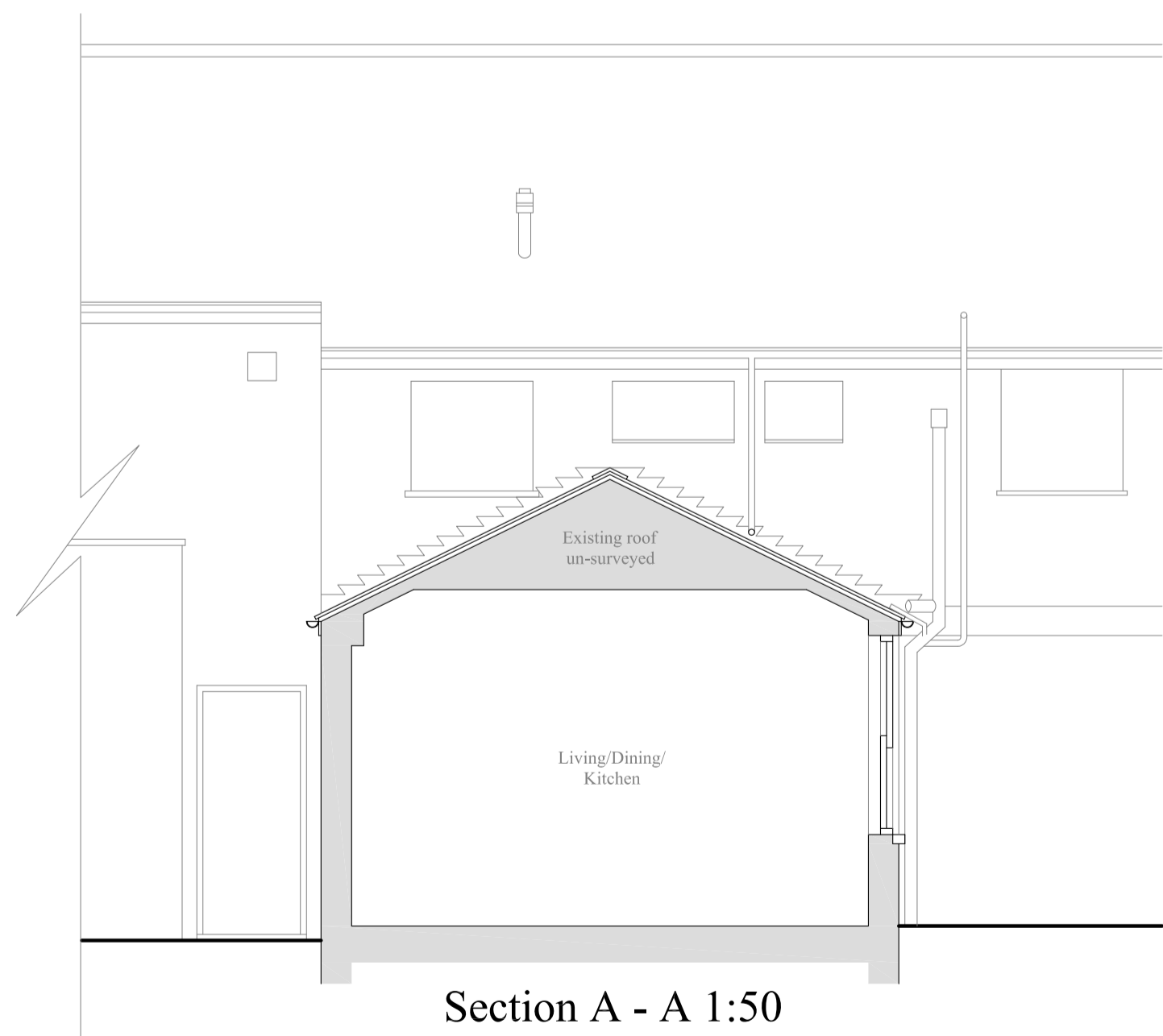
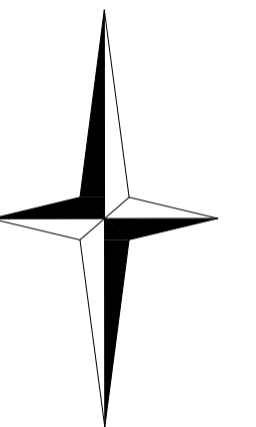

Section A - A 1:50

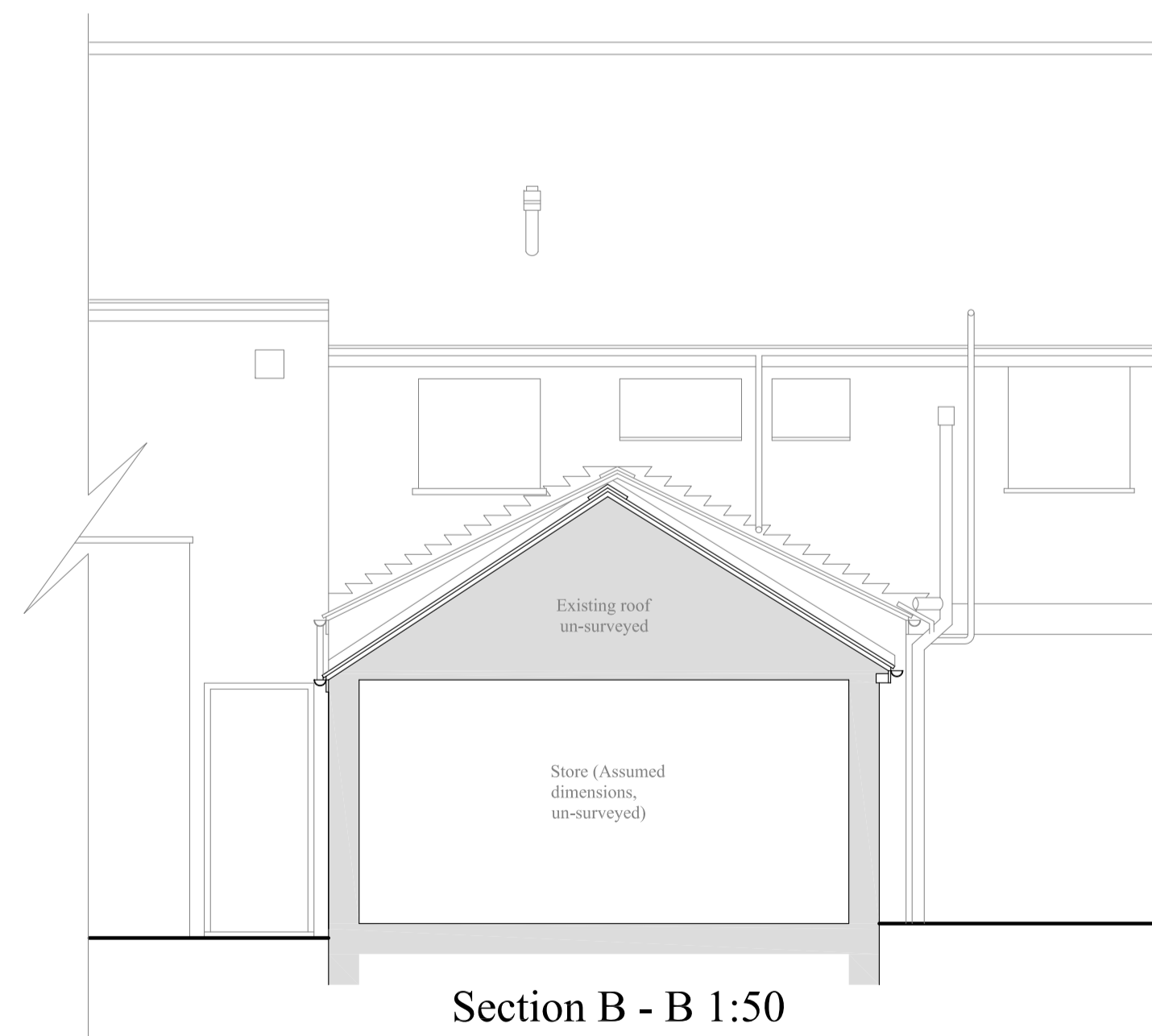

Section B - B 1:50

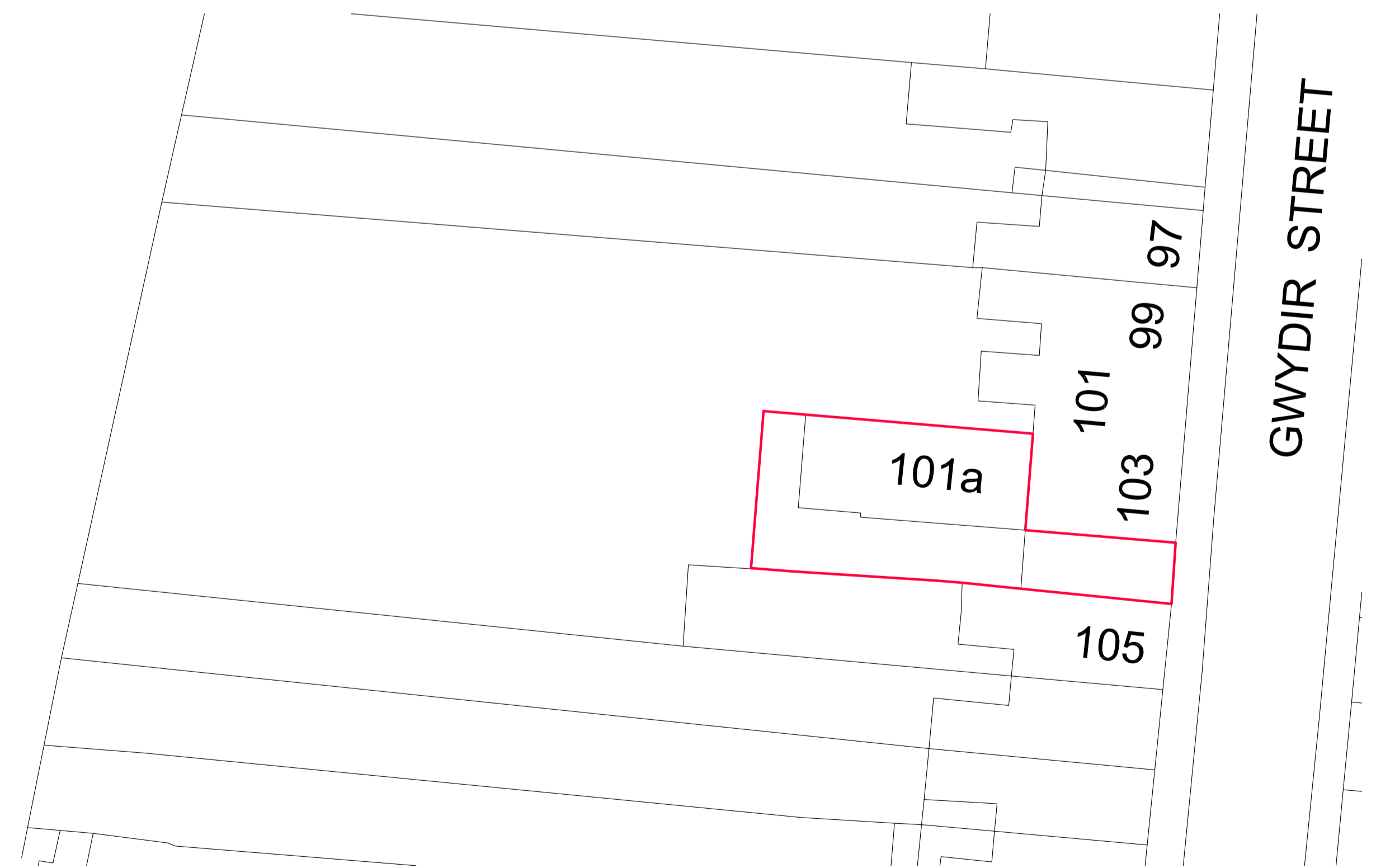

Site Plan 1:200

PROJECT:
 'GREENING-THE-BOX'
 101a GWYDIR STREET, CAMBRIDGE

REVISIONS:
SCALE: As shown @ A1 (DO NOT SCALE OFF DRAWINGS - ALL DIMENSIONS TO BE CHECKED ON SITE)

CLIENT:
 CAMBRIDGE CITY COUNCIL

9 Hoddins Way, Long Sutton, Spalding, Lincs, PE12 9JB
 T: 01406 364646 F: 01406 364471
 E: molearch@searcharchitects.co.uk

DRG: SURVEY DRAWING

DATE: 03.04.2014

DRG No: 1761.01

